

FRONT ELEVATION

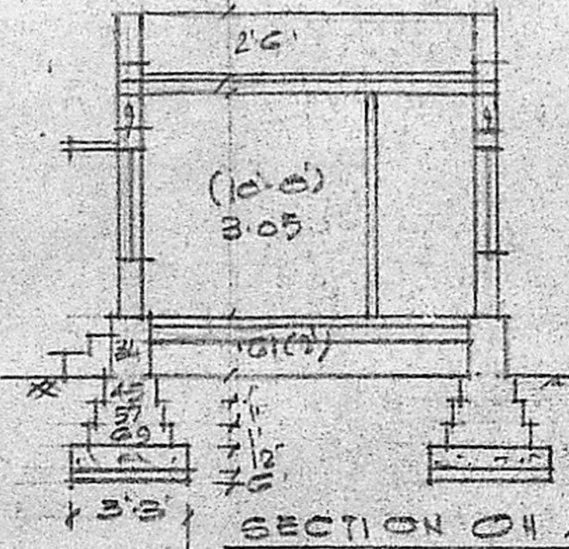

SECTION ON AA

2'6" HIGH PARAPET WALL  
R.C.C. ROOF SLAB &  
WEATHERING COURSE  
BRWK IN CM 1:6  
PLASTER IN CM 1:5  
C.M FLOOR 114  
OVER R.C.C 114/8  
BRWK IN CM 1:6  
C.C. 1/4" SMK-12  
SAND FILL - 6"

- D DOOR 3'3" x 6'6" 1.00 x 1.98
- D1 " 3'0" x 6'6" 0.91 x 1.98
- D2 DOOR 2'6" x 6'6" 0.75 x 1.98
- W WINDOW 3'0" x 4'6" 0.91 x 1.37
- V R.C. JALLY 3'0" x 2'0" 0.91 x 0.91

AREA OF PLOT: 791 SQ. FT.  
AREA OF HOUSE: 51 1/2 SQ. FT.  
PROCESSED RED BOUNDARY BLACK

Planning Permit No. 254/90  
**APPROVED**  
SUBJECT TO THE CONDITIONS IN  
THIS OFFICE LETTER.  
No. A/11435/90 Date 20.09.90  
o/c S. Jayaram 20.9.90  
FOR MEMBER SECRETARY  
MADRAS METROPOLITAN  
DEVELOPMENT AUTHORITY  
MADRAS - 600 009

PLAN SHOWING THE PROPOSED CONSTRUCTION  
OF DWELLING HOUSE IN No. 60, SRIRAMNAGAR  
COLONY, BHEEMANNAMUDALY GARDEN ST,  
R.SNO: 3642, 3644/2, MYLAPORE, CORPN. DN 127  
MADRAS. 18.  
SCALE: (1 IN = 8 FT) 1:160

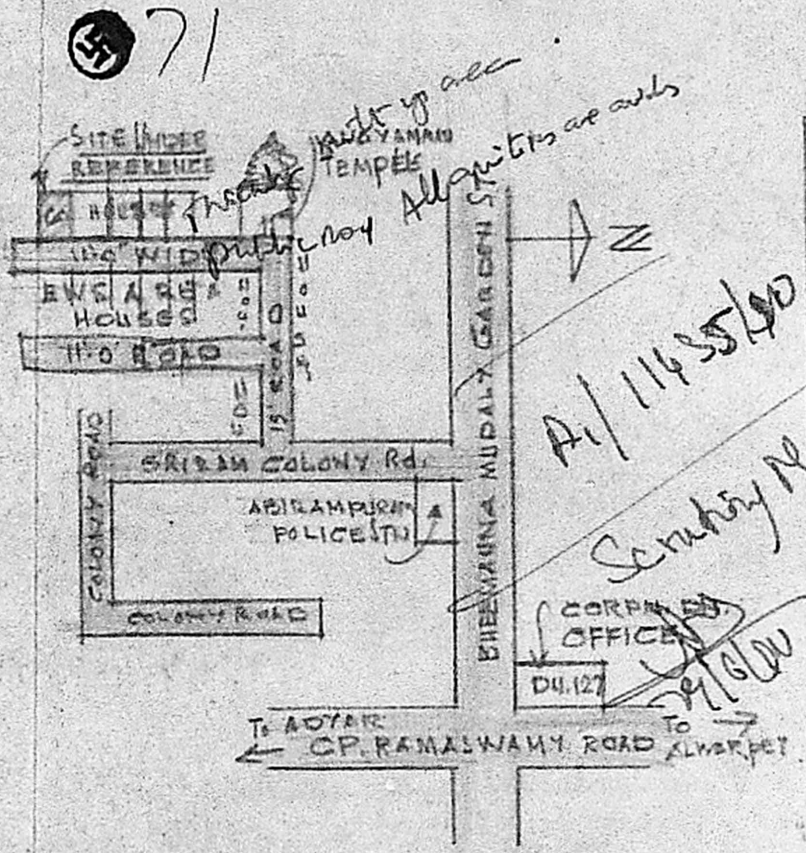

LOCATION PLAN (N.T.S)

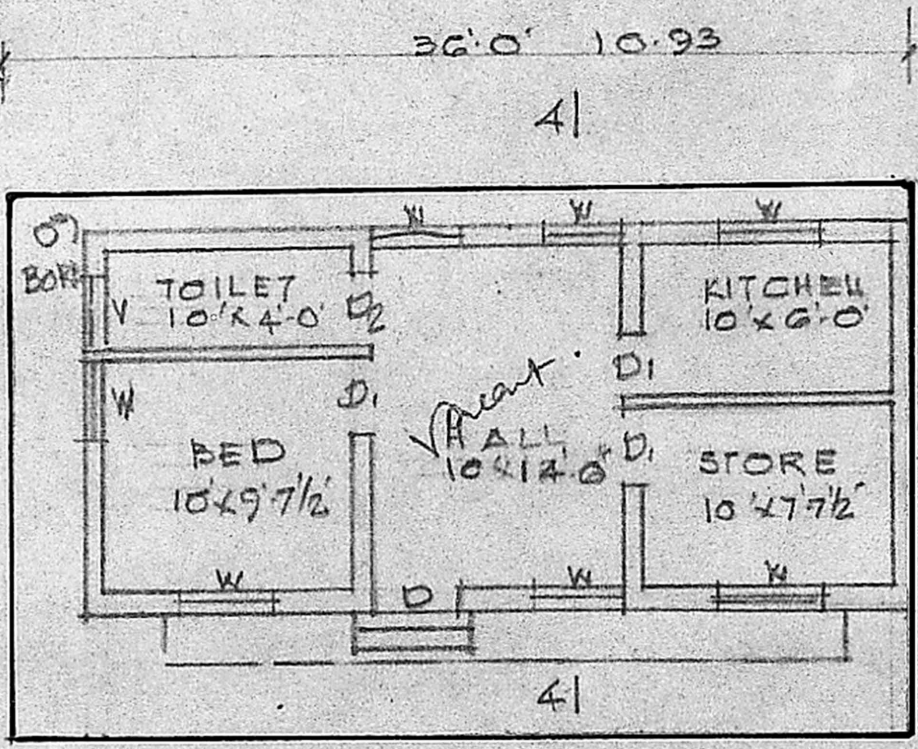

PLAN OF GROUND FLOOR & KEY PLAN

*(Signature)*  
**N.A. PADMANABHAN,**  
CONSULTING ENGINEER,  
&  
LICENSED SURVEYOR  
CLASS II)  
CORPORATION OF MADRAS  
LICENSE NO 524  
PLOT No: 24 UNION CARBIDE COLONY  
PUZHUTHI WAKKAM, MADRAS-91.  
L SURVEYOR.

OWNER